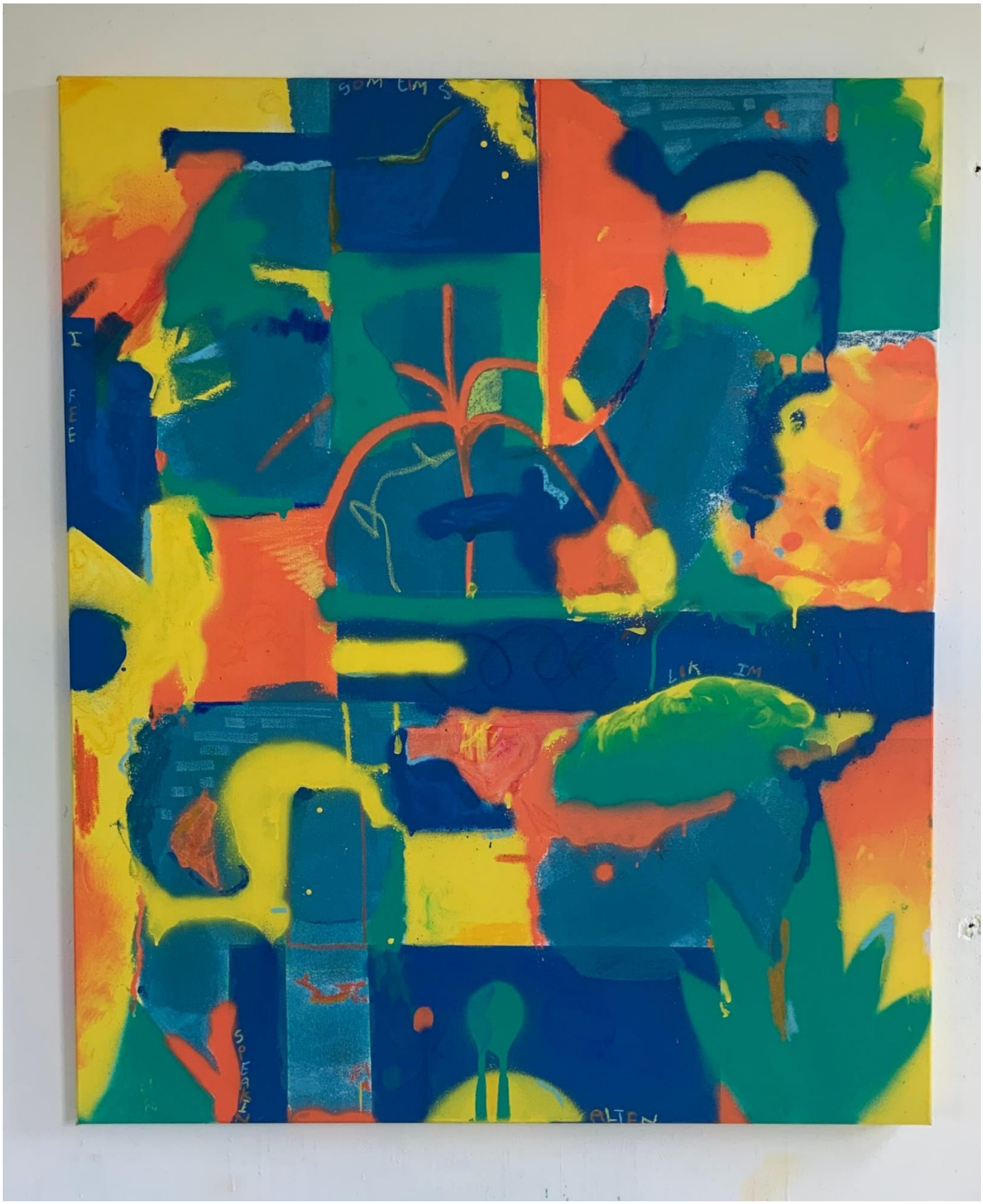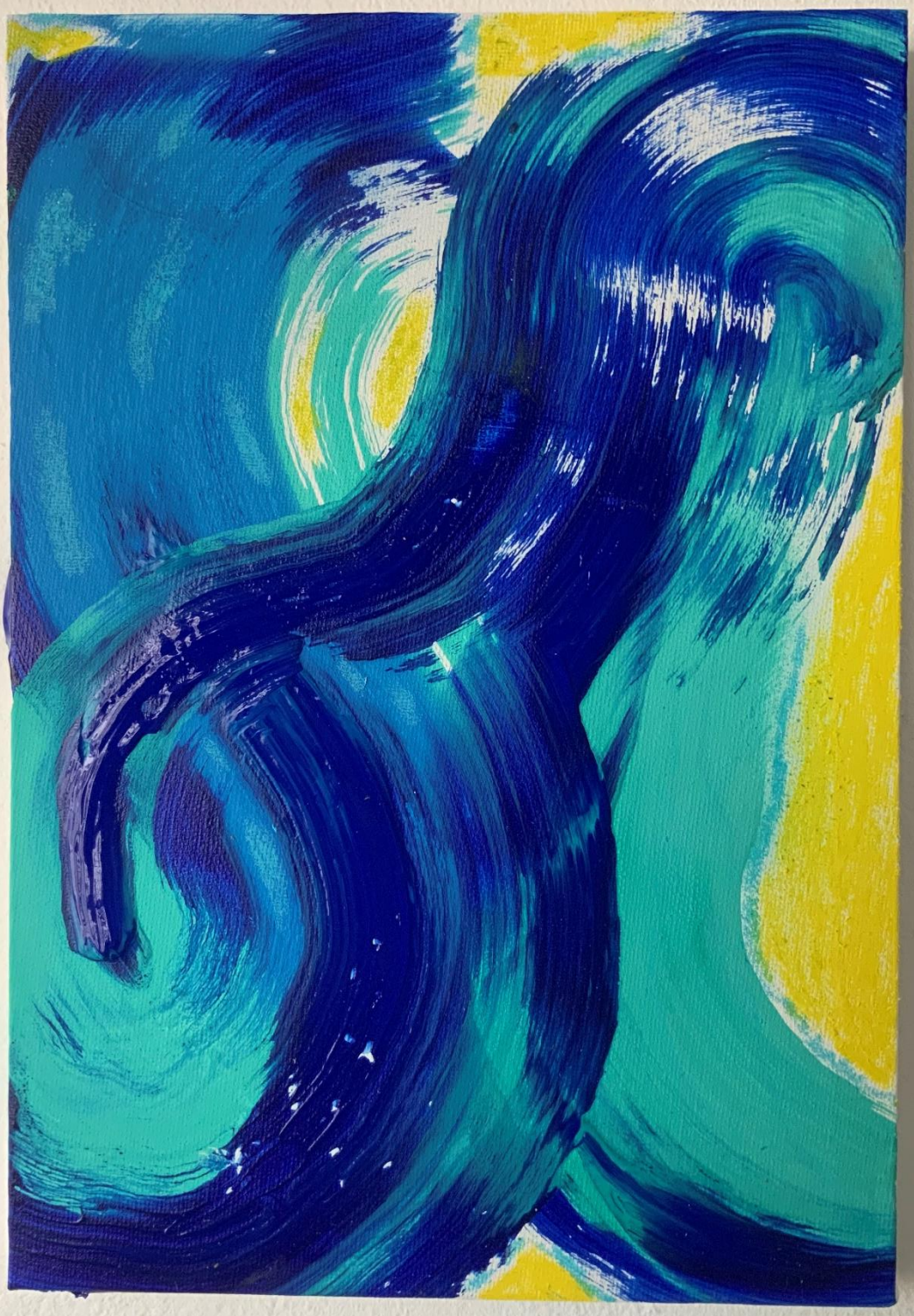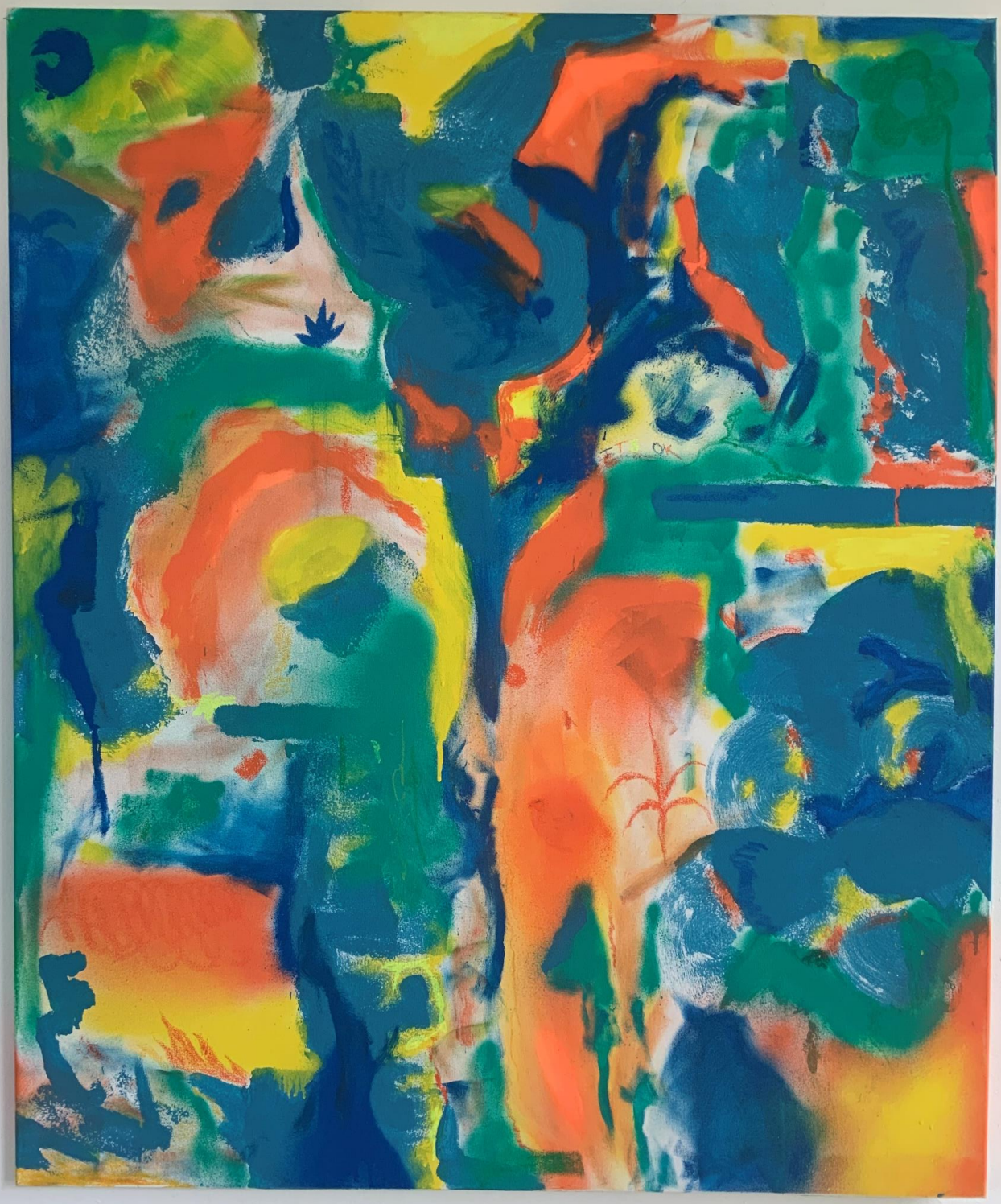
SOM EIM S
I
FEE
LIK IM
SPEAKIN
ALTEN